ECHOES

iu

classes

seniors

favorites

administration

elementary

ior high

sophomores

athletics

freshmen

organizations

faculty

advertisers

ctivities

juniors

Foreword

With the hope that this Yearbook may forever bring to mind memories which we cherish of our high school days at Zeb Vance, we, the Staff, present

ECHOES, 1961.

Zeb Vance High School
Kittrell, North Carolina

M. LESLIE PERRY MEMORIAL LIBRARY
ROSE AVENUE
HENDERSON, N. C. 27536

The Annual Staff

Editor-in-Chief - BETTY KNIGHT
Assistant Editor - JANET HOBBY
Business Manager - NANCY FRAZIER
Assistant Business Manager - JERRY OVERTON
Circulation Manager - JIMMY PARKS
Assistant Circulation Manager - - - - - - - - - - - - - - - - - - - LUCY WOODS
Sports Editor, Girls - CAROLYN PARKS
Sports Editor, Boys - CONNIE COGHILL
Art Editor - JOYCE SMITH
Assistant Art Editor - RONNIE HAUN
Photography Editor - WINSTON KERLEY
Typists - JOHN ALLEN
GAYLE BARNES
JIMMY GILL
Sponsor - PATTIE LEE COGHILL

In deep appreciation of Mr. Grady I. Carriker, we dedicate this issue of our Yearbook, Echoes, to him. During his five years of leadership as Principal of our school, we have come to know his fine qualities of character, ability, and understanding.

Those We Honor

J. C. STABLER
Superintendent of County Schools

ZEB VANCE
School Board

MRS. R. C. YOUNG

MR. R. C. YOUNG
Our principal for twenty years, now a member of the county school board.

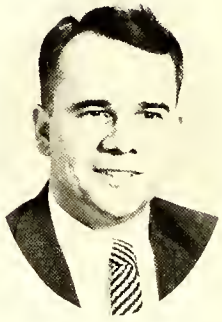

MR. J. D. WILSON
Ag. teacher for eleven years.

SAM JONES
Our janitor for twenty-four years.

Miss Lois Huff, Mrs. Alma Sloan, and Mrs. Fannie Davis. They all taught us.

faculty

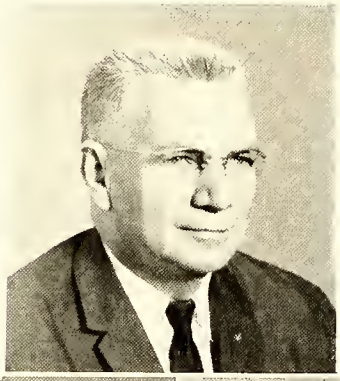

GRADY I. CARRIKER
Principal

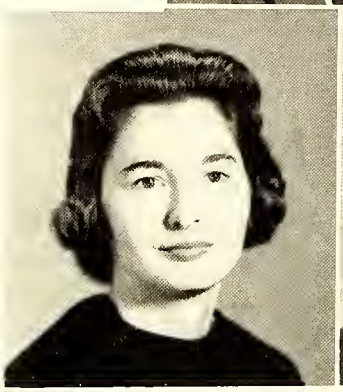

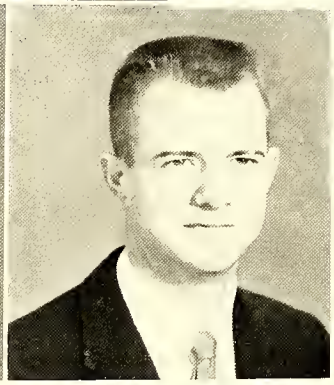

MRS. RETTA SIRESS
Home Economics

BENJAMIN U. KITTRELL
Vocational
Agriculture

PATTIE LEE COGHILL
French, Typing

MRS. MARY ANN PAINTER
English

SAMUEL E. GROVE
History, Science

LUCIOUS W. BULLOCK, JR.
Coach, Math
History

Faculty

MRS. MITTIE SPENCER
Eighth Grade

MRS. CREIGHTON DAVIS
Seventh Grade

LOIS HUFF
Sixth Grade

MRS. RUTH SNODDERLY
Fifth Grade

MRS. ALMA SLOAN
Fourth Grade

MRS. MYRTLE CARRIKER
Third Grade

MRS. BELLE ELLINGTON
Second Grade

MRS. FANNIE DAVIS
First Grade

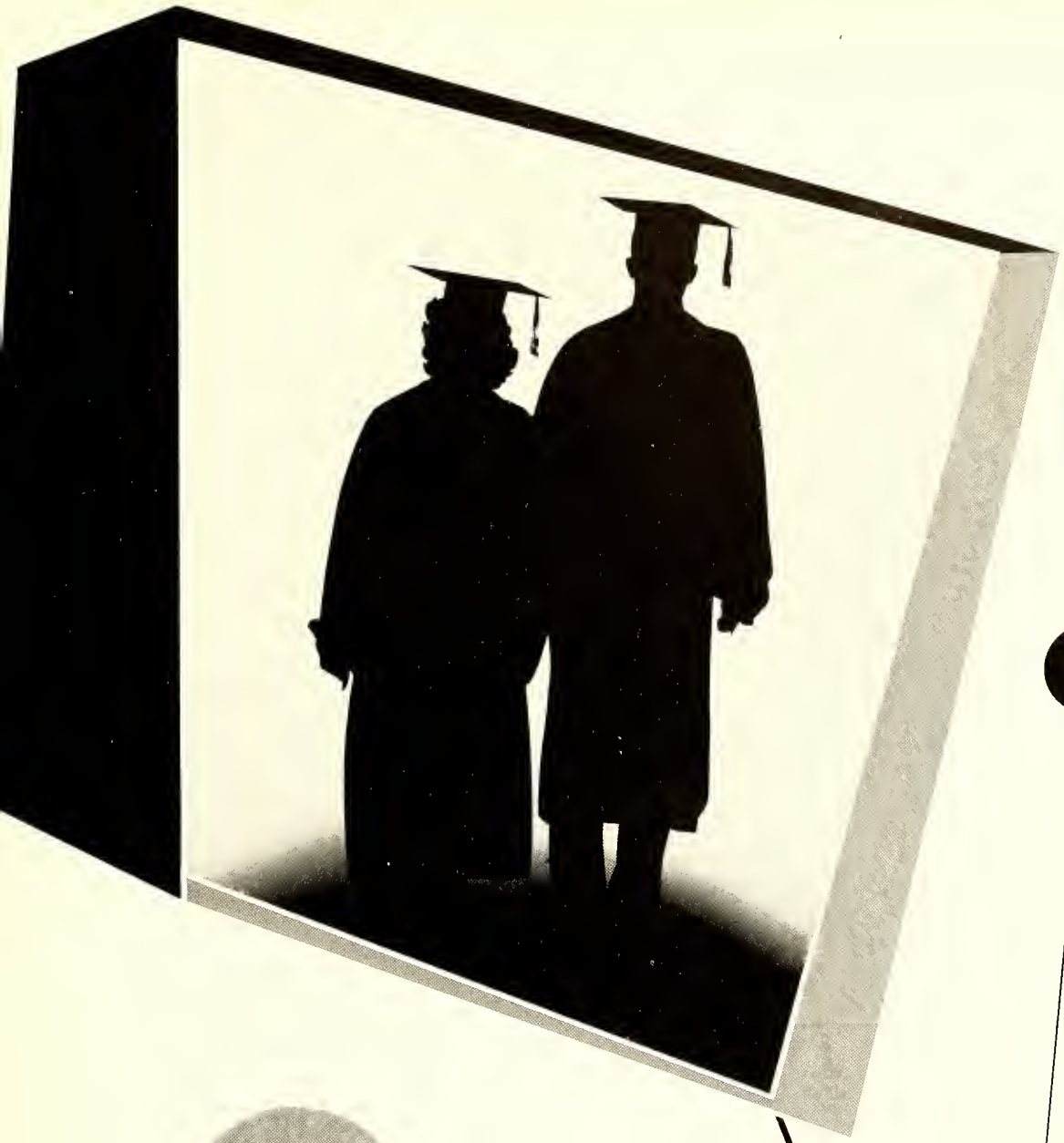

seniors

SENIOR CLASS
MASCOTS

Mildred Helen Beckham
and
Robert Leonard Abbott

CLASS FLOWER - Carnation

CLASS COLORS - Blue
White

CLASS MOTTO - "Today we follow, Tomorrow we lead."

SPONSOR
Pattie Lee Coghill

SENIOR CLASS GRADE PARENTS

Mrs. C. C. Coghill
Mrs. C. L. Kerley
Mrs. J. E. Parks
Mr. Walter Haun
Mr. J. K. Parks
Mr. G. G. Pulley

Seniors

CLASS OFFICERS

President, JAMES GILL
Vice-President, CAROLYN WOODLIEF
Secretary, LUCY WOODS
Treasurer, JANET HOBBY
Reporter, PHYLLIS STAINBACK

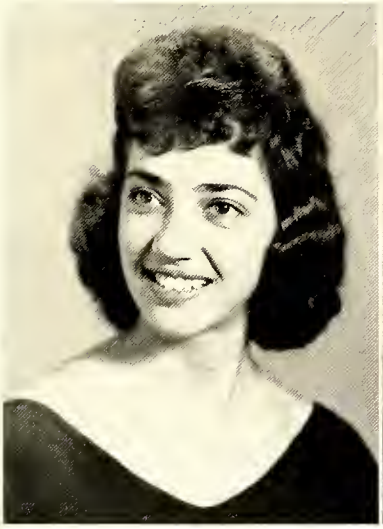

CAROL ANN ABBOTT
Cheerleader 1, 2, 4; F. H. A. 1, 2, 3.

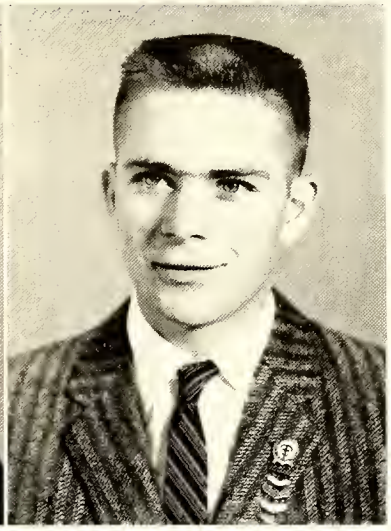

LARRY BECKHAM
F. F. A. 1, 2, 3, 4, President 3, 4; Vice-President 2; Basketball 1, 2, 3, 4, Co-Captain 3, 4; Baseball 2, 3, 4; Bus Driver 3, 4

HARTWELL BLAKE
F. F. A. 1, 2, 3, 4; Bus Driver 3, 4; Basketball 3, 4; Baseball 1, 2, 3, 4

LAURA ANN BROWN
Class Officer 1; F. H. A. 1, 2, 3; Basketball 1, 2, 3, 4; Co-Captain 4; Office Assistant 1; All-County Basketball Guard; Most Athletic Medal 3

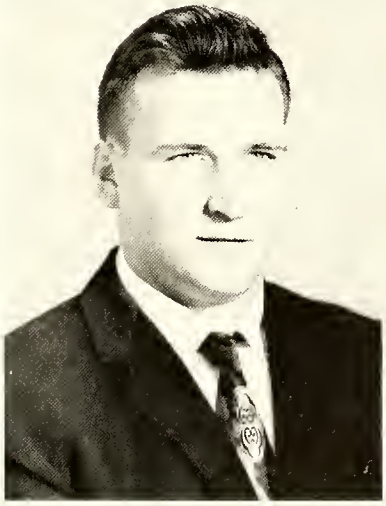

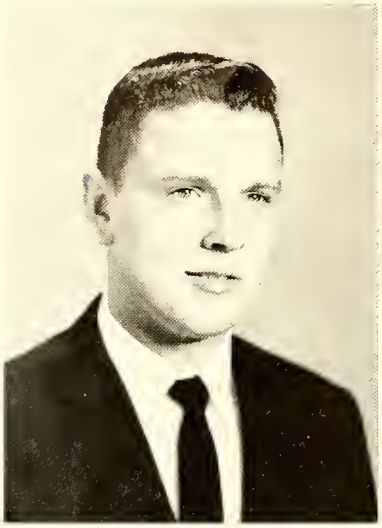

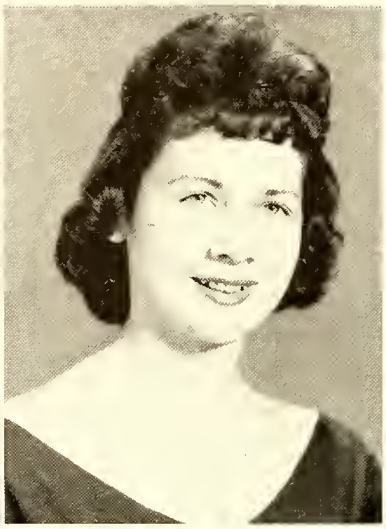

CONNIE COGHILL
F.F.A. 1; Beta Club 3, 4; Baseball 2, 3, 4; Basketball 1, 2; Co-Captain 3, 4; Annual Staff 4

ANN COLE
F.H.A. 1, 2, 3; Class Officer 2; Office Assistant 1; Halloween Queen 2; Echoes' Queen 4

RONNIE DAEKE
F.F.A. 1; Glee Club 1; Class Reporter 2

FAYE FINCH
F.H.A. 1, 2, 3; Office Assistant 1; Cheerleader 3; Class Officer 1, 2, 3

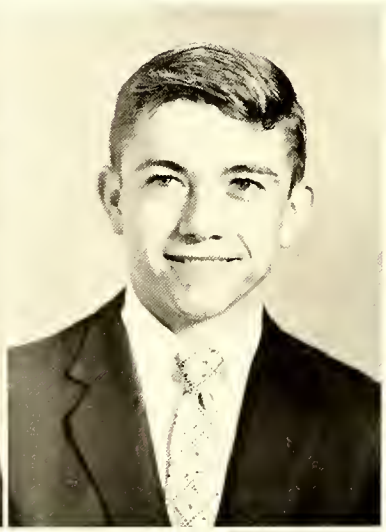

JANICE FITTS
F.H.A. 1, 2, 3; Basketball 1

GARLAND FLEMING
F.F.A. 1, 2, 3, Reporter 3; Baseball 2, 3, 4; Class Officer 2

JAMES GILL
Marshal 1, 2, 3; Beta Club 2, 3, 4, Vice-President 3, 4; Student Council 2; Junior Engineers and Scientist Institute 3; 4-H Club 1, 2, 3, 4; F.F.A. 1; Glee Club 1; Senior Class President 4; Vice-President of Class 2; Annual Staff 4

HAROLD HAUN
F.F.A. 1, 2, 3, 4, Sentinel 3, 4; Basketball 3, 4; 4-H 1, 2, 3, 4

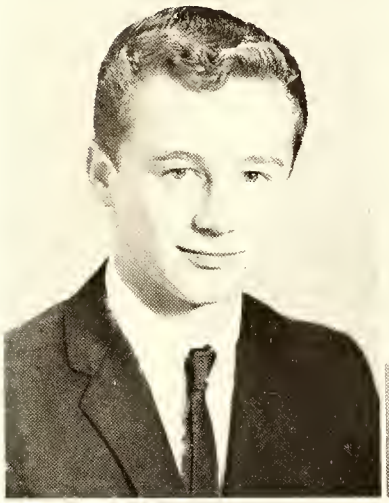

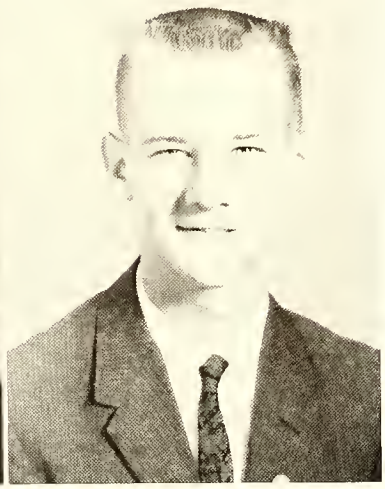

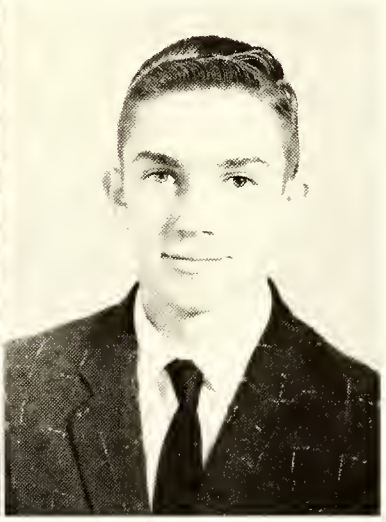

JANET HOBBY
F.H.A. 1, 2; Student Council 2, 3, 4; Office Assistant 3; Library Assistant 2; Cheerleader 3, 4; Class Officer 3, 4; Annual Staff 4

WINSTON KERLEY
F.F.A. 1, 2, Officer 2; Beta Club 2, 3, 4, Officer 3, 4; Student Council 1, 3; Annual Staff 4; Boys' State 3

SHELVIA LASSITER
F.H.A. 1, 2; Cheerleader 2; Basketball 3

GERALD NEWTON
F.F.A. 4; Reporter 3, 4; 4-H 1, 2; Baseball 3, 4

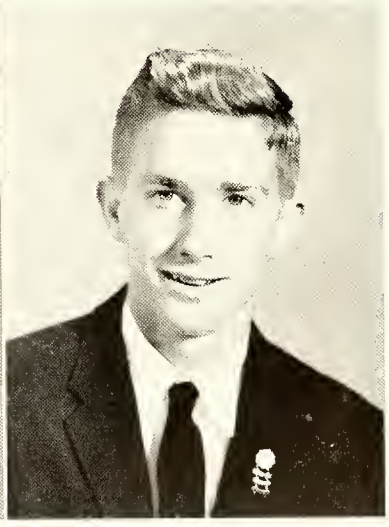

JOYCE ABBOTT OWEN
Basketball 1, 2, 3, 4, Co-Captain 4; Class Officer 3; Office Assistant 2; Glee Club 1; F.H.A. 1, 2, 3

CAROLYN PARKS
F.H.A. 1, 2, 3, Vice-President 2, President 3; Student Council 4; Basketball 1, 2, 3; Annual Staff 4, Sports Editor

JIMMY PARKS
Annual Staff 4; Student Council 4; F.F.A. 1; Boys' State

VIRGINIA PAUL
Basketball 1; F.H.A. 1, 2, 3; Halloween Queen 3

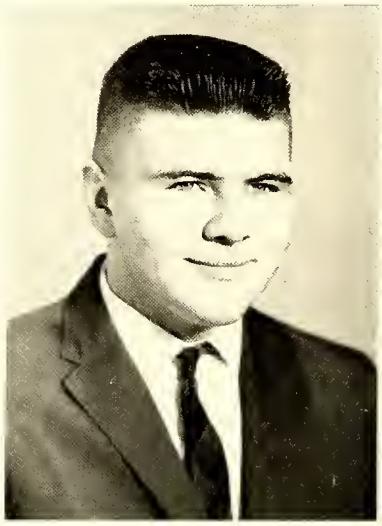

TOMMY PULLEY
F.F.A. 1, 2, 3, 4, Treasurer; Halloween King 3; 4-H 1, 2, 3

EDITH SANFORD
F.H.A. 1, 2, 3; Student Council 2; Office Assistant 1; Cheerleader 2; Basketball 3; Class Officer 2

JUANITA SHORT
F. H. A. 1, 2; Basketball 3, 4; Office Assistant 4

PHYLLIS STAINBACK
F. H. A. 1, 2, 3; Student Council 3; Class Officer 2, 3, 4; Office Assistant 1, 4; Library Assistant 2; Queen of Hearts 1; High School Medal for "Best All Around Girl" 3

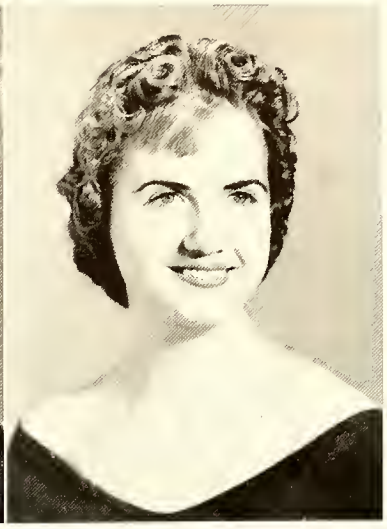

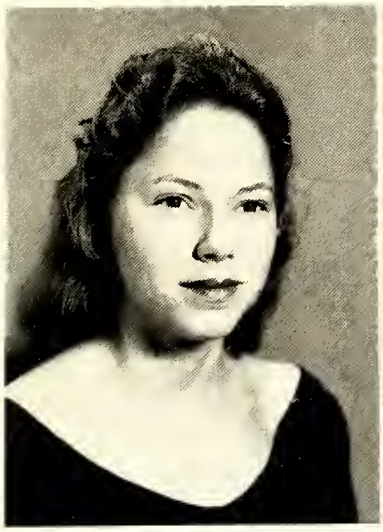

SHIRLEY WEAVER
Library Assistant 3, 4

FRANCES LINDA WHITE
F. H. A. 1, 2, 3, 4, President 3, Vice-President 2; Basketball 1, 2, 3, 4, Captain 3; Marshal 1, 3

CAROLYN WOODLIEF
F. H. A. 1, 2; Class Officer 1, 2, 3, 4; Marshal 3; Office Assistant 4; Library Assistant 1; Honor Certificate 1, 3

LUCY HENRY WOODS
F. H. A. 1, 2, 3, 4; Beta Club 2, 3, 4, Treasurer 3; Annual Staff 4; Class Officer 4; Marshal 1, 2, 3, Chief 3; Library Assistant 3, 4; Honor Certificate 1, 3

Senior Superlatives

Most Intellectual

LUCY HENRY WOODS and JAMES GILL

Friendliest

CAROL ABBOTT and GARLAND FLEMING

Senior Superlatives

Most Popular

FAYE FINCH and HARTWELL BLAKE

Best All Around

JANET HOBBY and CONNIE COGHILL

M. LESLIE PERRY MEMORIAL LIBRARY
ROSE AVENUE
HENDERSON, N. C. 27536

Senior Superlatives

Best Sports

JOYCE OWEN and HARTWELL BLAKE

Best Disposition

EDITH SANFORD and TOMMY PULLEY

Senior Superlatives

Most Pleasing Personality

VIRGINIA PAUL and WINSTON KERLEY

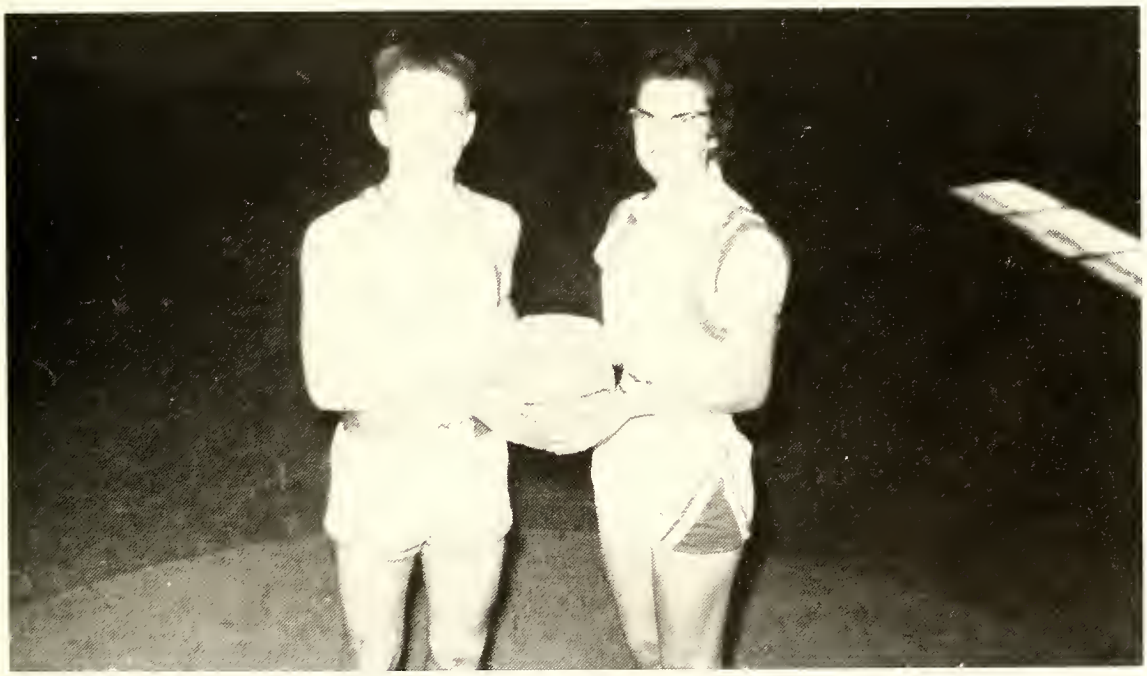

Most Athletic

LAURA ANN BROWN and LARRY BECKHAM

Senior Superlatives

Most Versatile

CAROLYN WOODLIEF and RONNIE DAEKE

Most Dependable

SHIRLEY WEAVER and WINSTON KERLEY

Senior Superlatives

Most Likely to Succeed

PHYLLIS STAINBACK and JAMES GILL

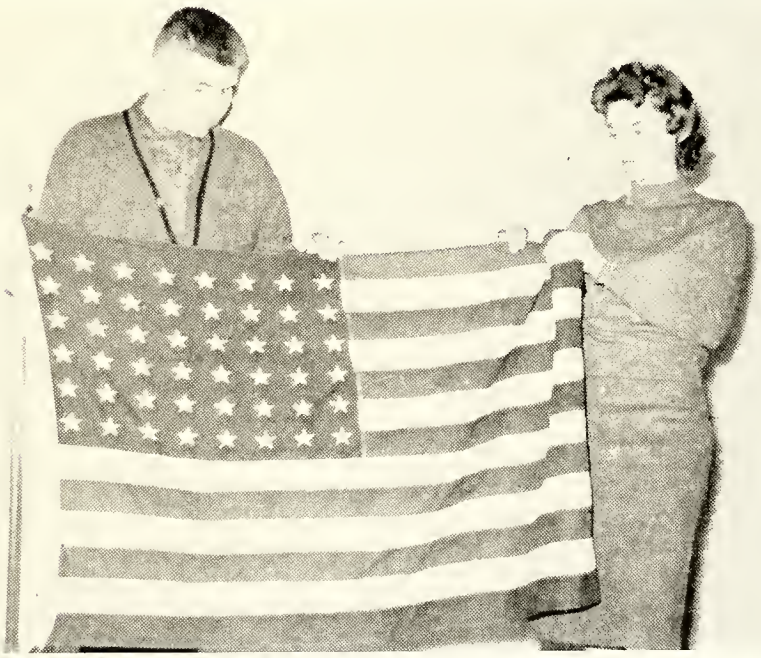

School Spirit

SHELVIA LASSITER and JAMES PARKS

Senior Superlatives

Best-Looking

ANN COLE and TOMMY PULLEY

Most Talented

FRANCES WHITE and GERALD NEWTON

Senior Superlatives

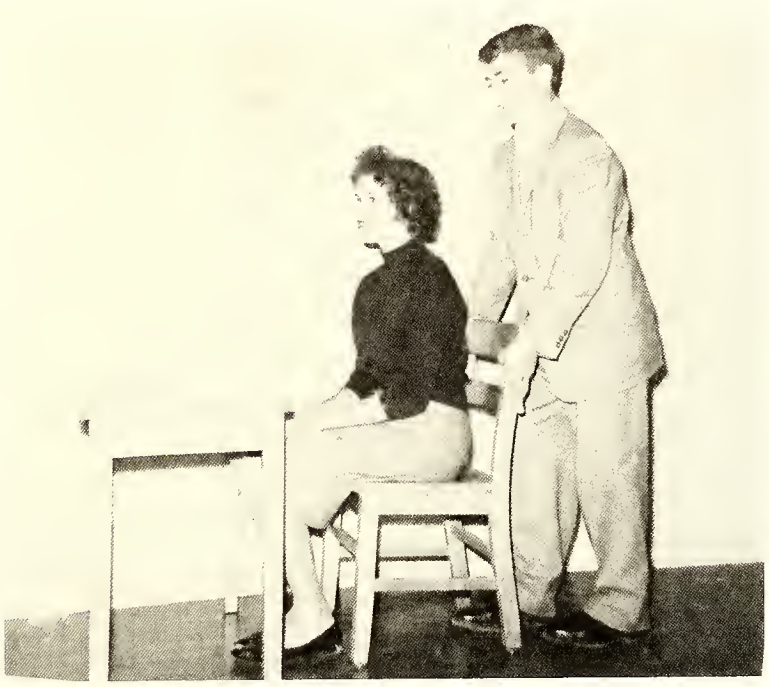

Most Courteous

JANICE FITTS and GARLAND FLEMING

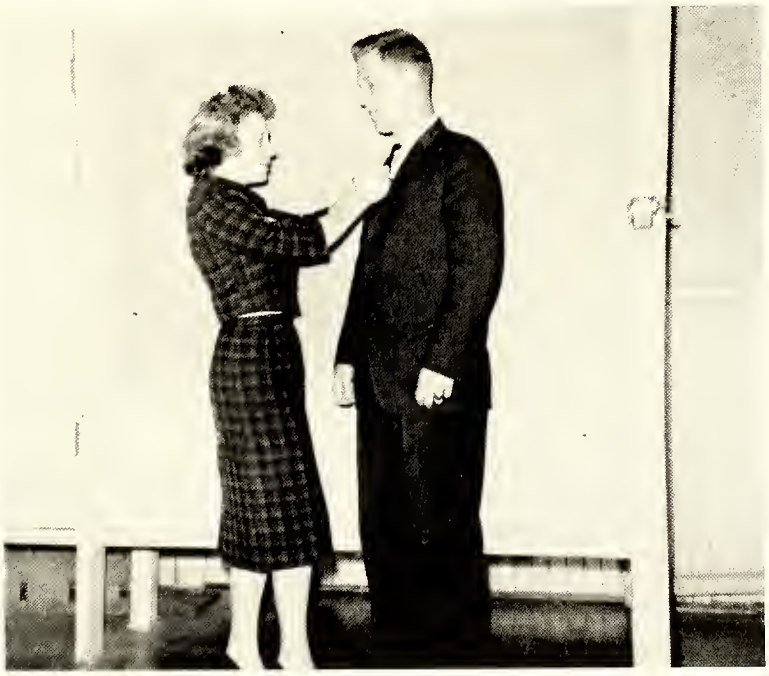

Best-Dressed

CAROLYN PARKS and CONNIE COGHILL

Senior Superlatives

Wittiest

JUANITA SHORT and HAROLD HAUN

Junior Class Officers

Betty Knight, Secretary; Michael Woodlief, Reporter; Mrs. Painter, Sponsor; Greald Carpenter, Vice-President; Nancy Frazier, President; Ronnie Harris, Treasurer.

Junior Class Original Play

juniors

Juniors

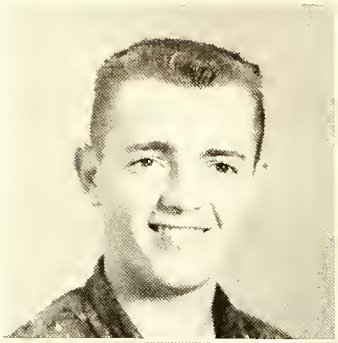

John Allen
Dot Ayscue

Gayle Barnes
Janice Burnett

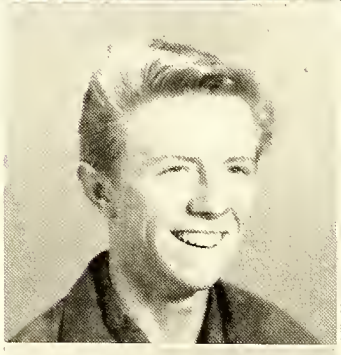

Gerald Carpenter
Linda Clayton

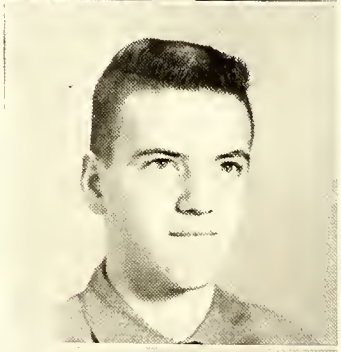
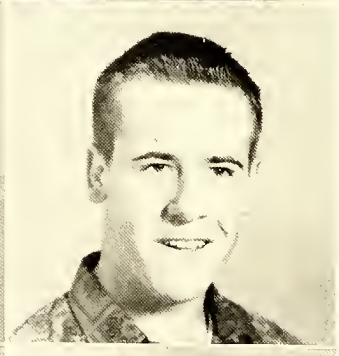

Woody Clayton
Willie Joe Edwards

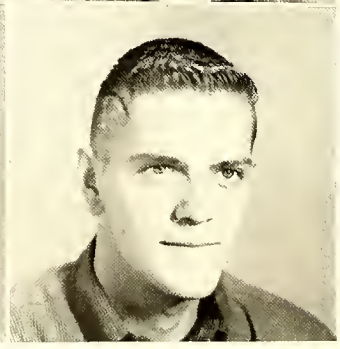

Nancy Frazier
Ray Hanford

Juniors

Ronnie Harris
Robert Hilliard

Betty Knight
Jerry Overton

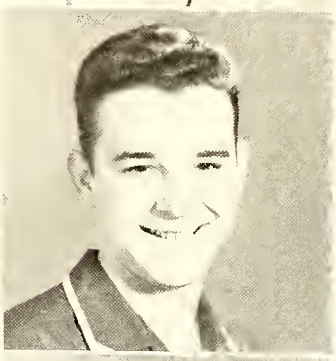

Ronald Pearce
Jerry Perkinson

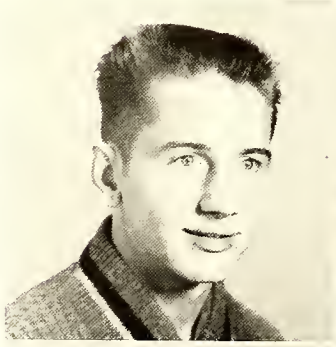

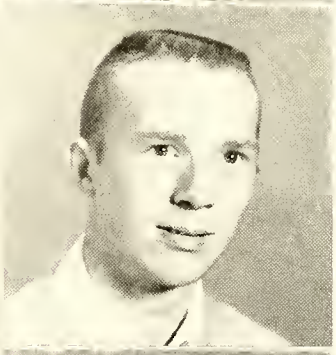

Johnny Pernell
Edith Roberson

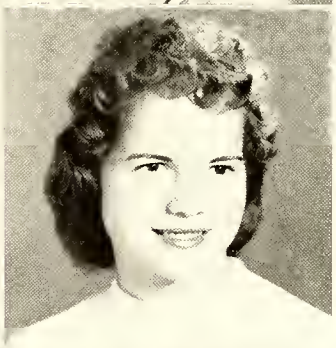

Joyce Smith
Michael Woodlief

Sophomore Officers and Sponsor

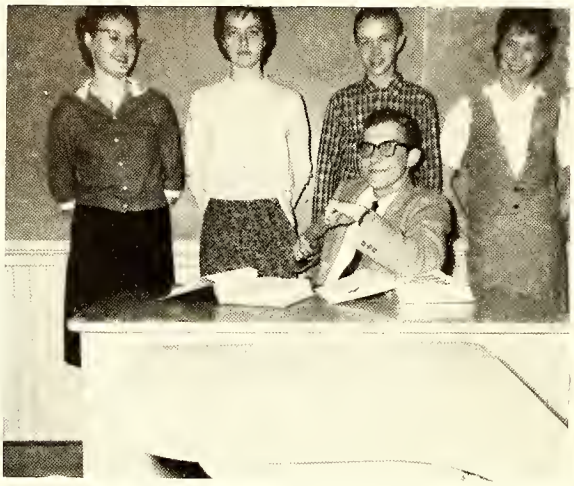

Sponsor

Freshmen and Mrs. Hight, Favorite Substitute

Freshman Officers and Sponsor

Home Economics

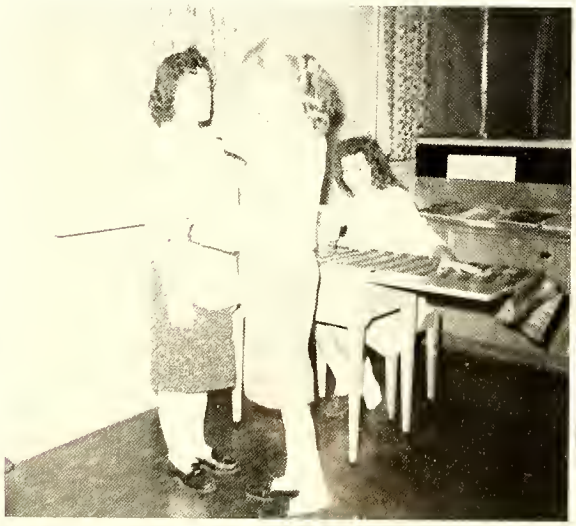

sophomores

Sophomores

Faye Beckham
Betty Blackley
Marshall Blackley

Jo Ann Burnett
John Carriker
Donald Coghill
Tommy Crocker

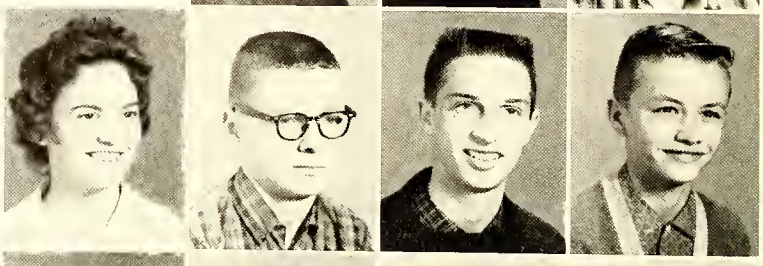

Ann Currin
Betsy Ellington
Ted Finch
Tommy Finch

Patsy Fleming
Doris Grissom
Sally Hanford
Veronika Haun

Andy Hedgepeth
Pat Hedgepeth
Edgar Hilliard
Maurice Hock

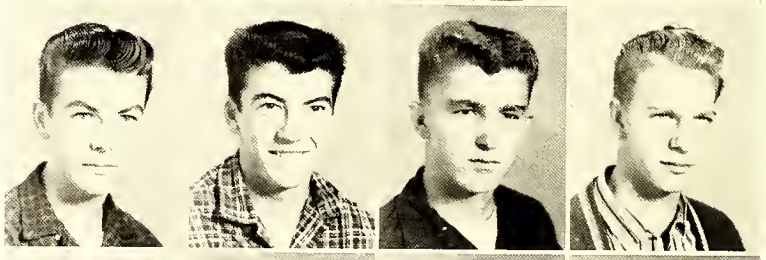

Ralph Kerley
Billy Newman
Barbara Paul
Carolyn Roberts

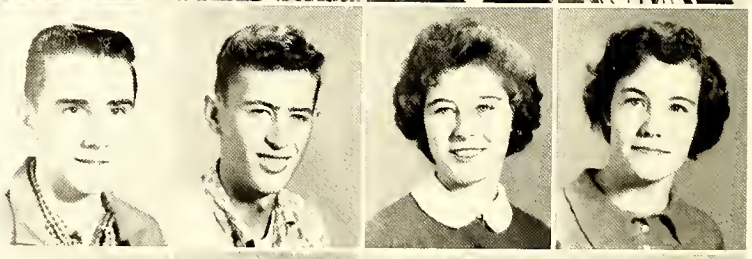

Linda Thomas
Joe Weaver
Priscilla Williford
Judy Woodlief

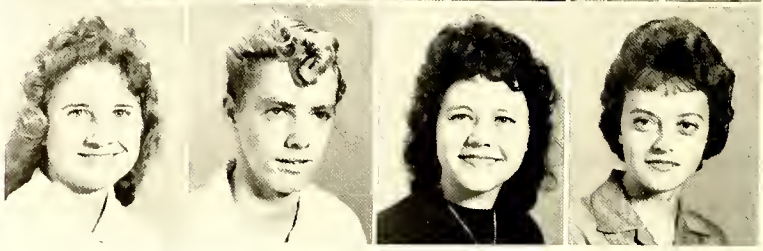

freshmen

Freshmen

Nancy Abbott
Becky Blake
Charles Currin
Donald Fleming

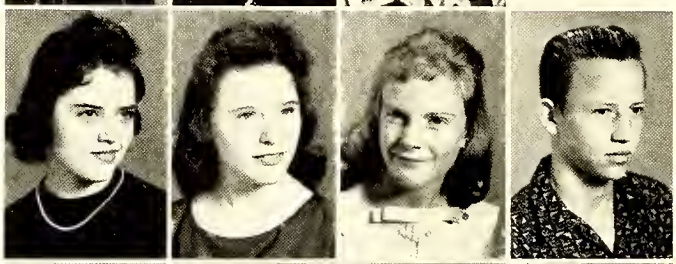

Joyce Edwards
Patricia Finch
Connie Forsythe
Jimmy Gay
Mack Granger

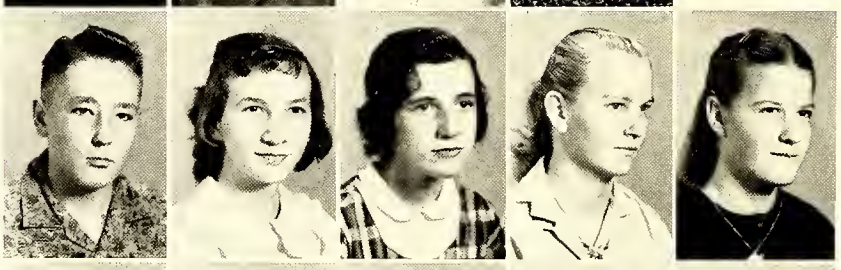

Hartwell Garrett
Bettie Harp
Kattie Harp
Rosa Hilliard
Ruby Hilliard

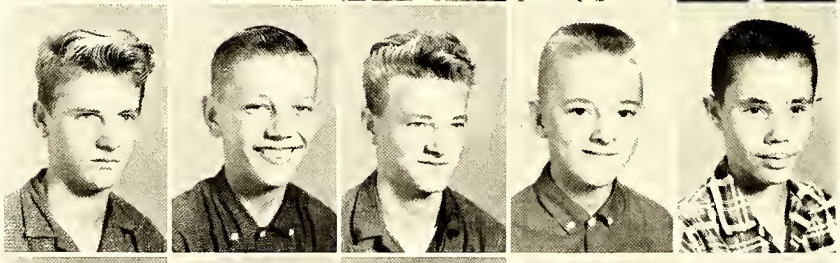

Joe Jackson
Roger Johnson
Grady Lane
Sonny Massey
Spencer Mosley

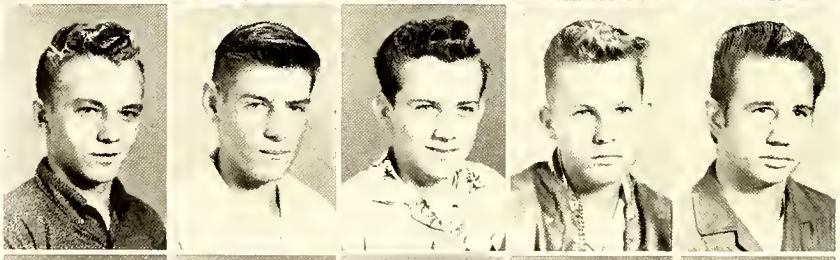

R. T. Moss
Bobby Newman
Dennis Paschall
David Pulley
Billy Reavis

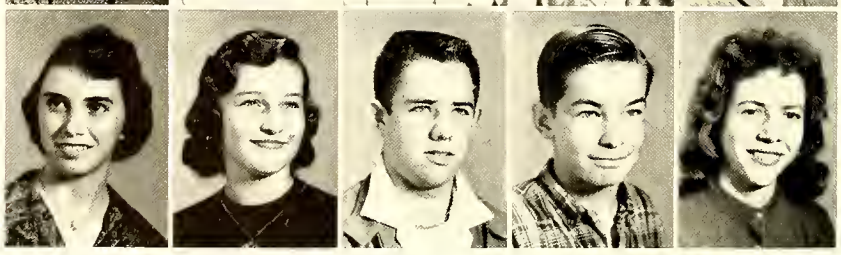

Jean Nutt
Kay Parks
Michael Roberts
Alvin Roberts
Ruth Roberson

junior high

Eighth Grade

Bonnie Ayscue
Tommy Ayscue

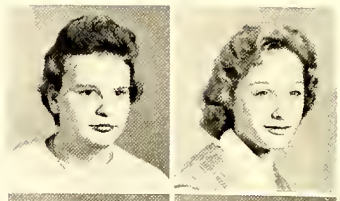

Sally Ayscue
Pamela Barnes

Jeanne Breedlove
Jeanette Brown

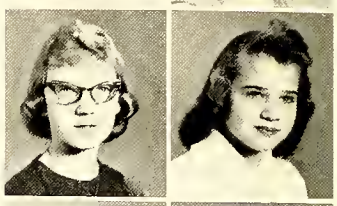

Shelia Clayton
Elaine Cole

Lewis Edwards
Martha Edwards

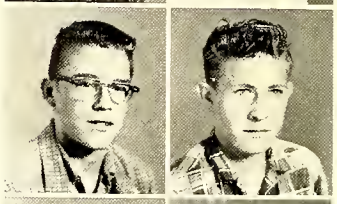

George Grissom
Robert Harris

Alice Hilliard
Mildred Keith

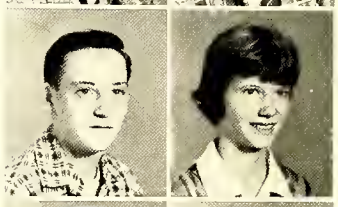

Bobby King
Velma Lane

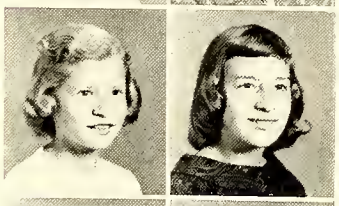

Jennie Lloyd
Brenda Newman

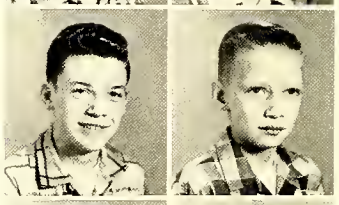

Larry Overby
James Owen

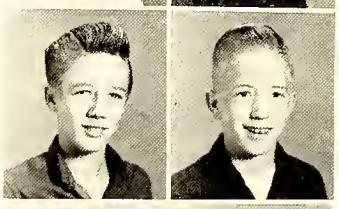

Rufus Paul
Eddie Pearce

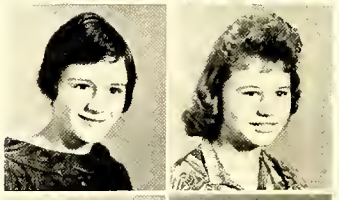

Sandra Pearce
Helen Reavis

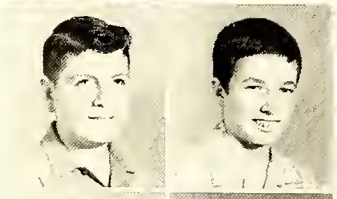

Edward Riggan
Carlton Satterwhite

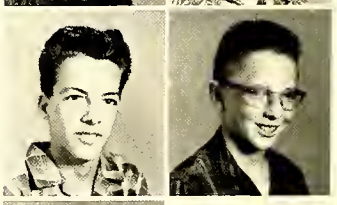

Philip Short
Charlie Stanton

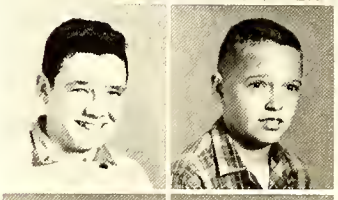

Willie Stanton
Allen Stone

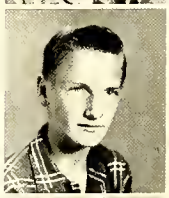

Bobby West
Joseph West

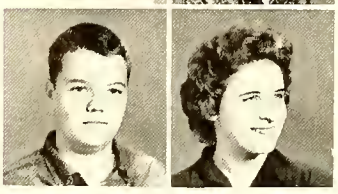

Charles Woodlief
Margaret Woodlief

Brenda Wynne
Earl Young

Seventh Grade

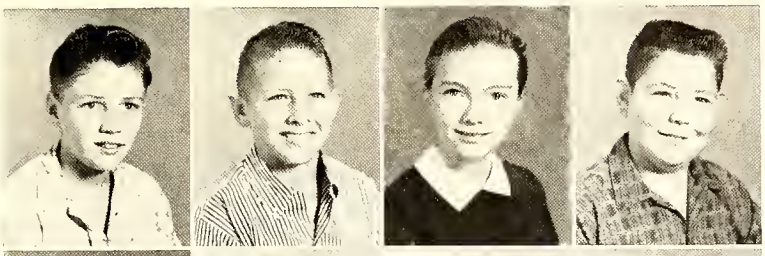

Wade Abbott
William Barker
Alice Ann Carriker
Donald Clayton

Mildred Cole
Larry Daeke
Herbert Davis
Donald Dickerson

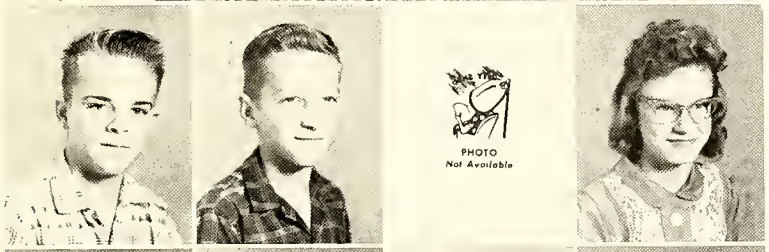

Wilson Edwards
Tex Finch
Ann Granger
Kathy Grissom

Wadel Harp
Zara Harp
Wendell Hershman
Bonnie Huff

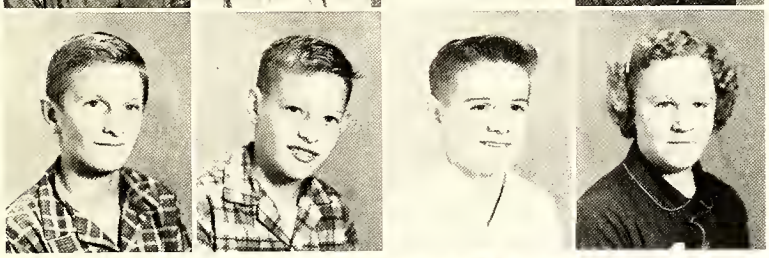

Willard Jackson
Bruce Newman
Kenneth Orr
Judy Overton

Betty Rose Parks
Charles Paul
Dennis Roberson
Donna Roberson

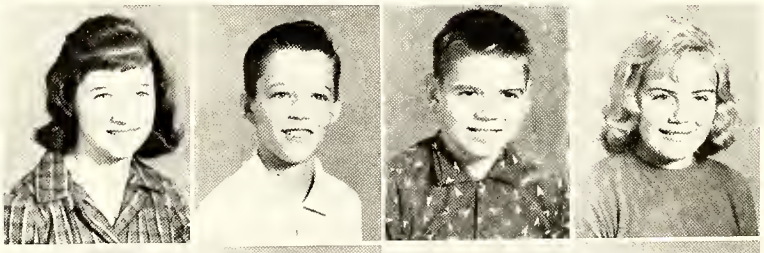

Patricia Satterwhite
Hilda Thomas
Michael Walton
Carolyn West

Mrs. Connell With Music Students

Third Grade Science

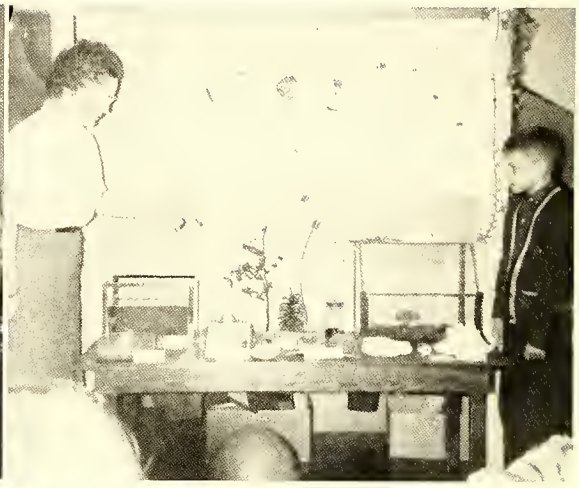

Seventh Grade Art

Eighth Grade Activities

elementary

Sixth Grade

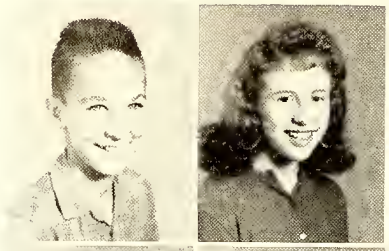

George Abbott
Teresa Abbott

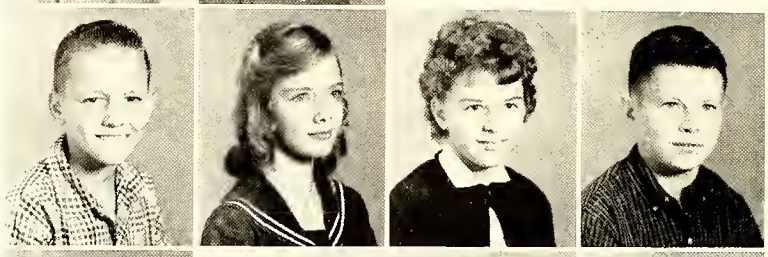

Harold Boyd
Frances Currin
Bonnie Dickerson
Henry Dickerson

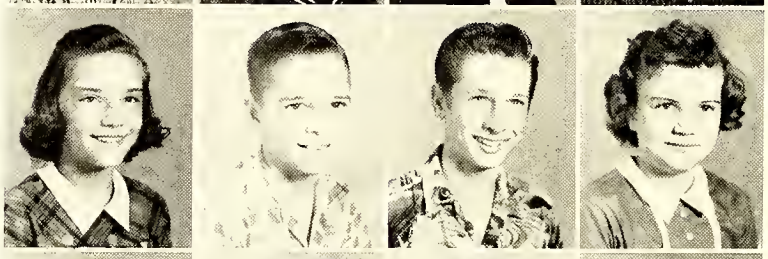

Kathy Dickerson
Richard Edwards
Danny Ellis
Dottie Floyd

Peggy Grissom
Gene Harris
Shirley Hicks
Peggy Hilliard

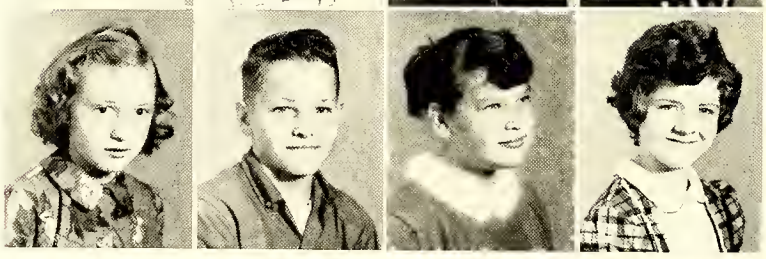

Carol Pulley
Donald Pulley
Judy Pulley
Rose Riggan

Thomas Riggan
Steve Satterwhite
Iris Short
Linda Stone

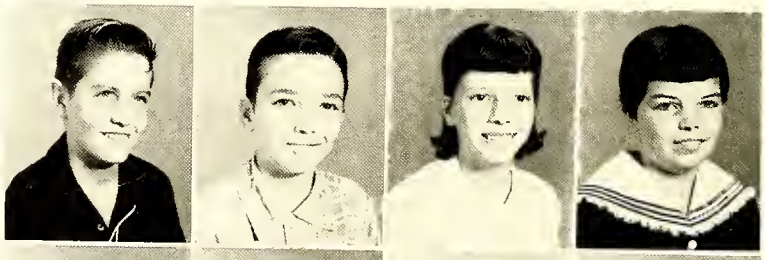

Jimmy Spain
Wilson Strickland, Jr.
Donald Walton
Layton Weaver

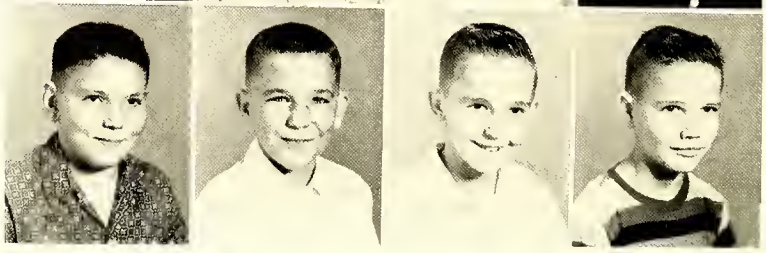

Fifth Grade

Larry Ayscue
Duffy Beckham
George Clark
Dennis Cole
Joel Edwards

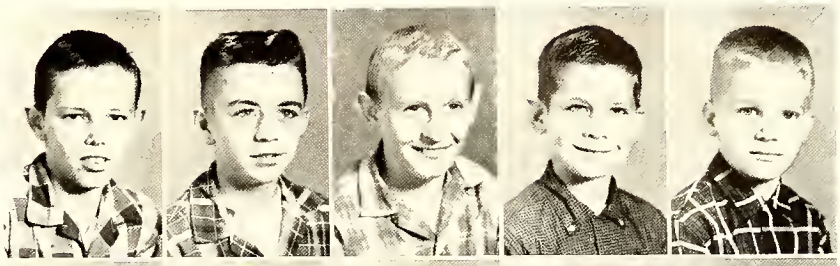

Ray Ellis
Charles Fleming
Ervin Grissom
Rebecca Grissom
David Jackson

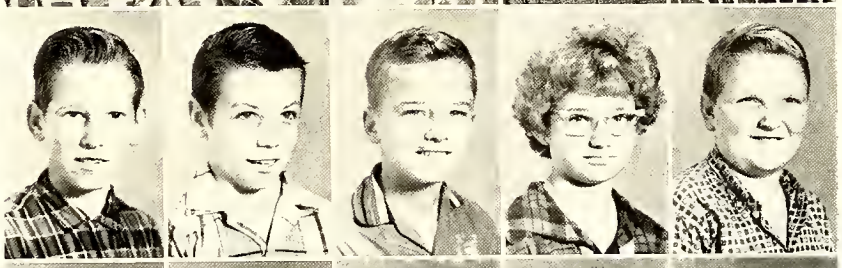

Darlene Johnson
Robert King
Garland Lane
Jeanette Overton
Dallis Owen

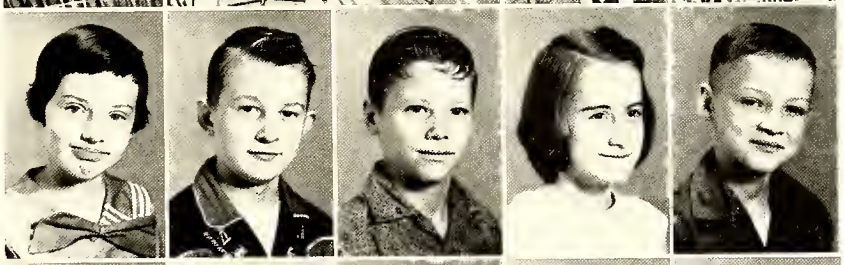

Reynolds Parks
Bruce Pulley
Linda Pulley
Kathleen Pulley
Marjorie Pulley

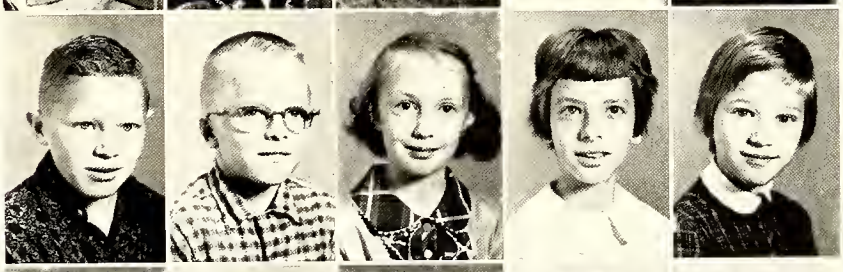

Andrew Roberson
Archie Roberson
Larry Roberson
Brenda Satterwhite
Thomas Satterwhite

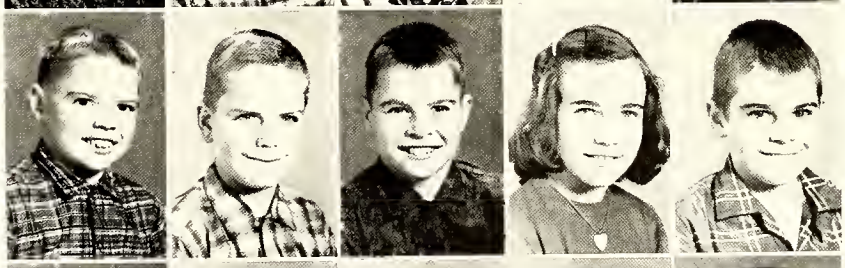

Beverly Smith
Margo Smith
Stephen Van Dyke
Dale West
Bessie Rose Wright

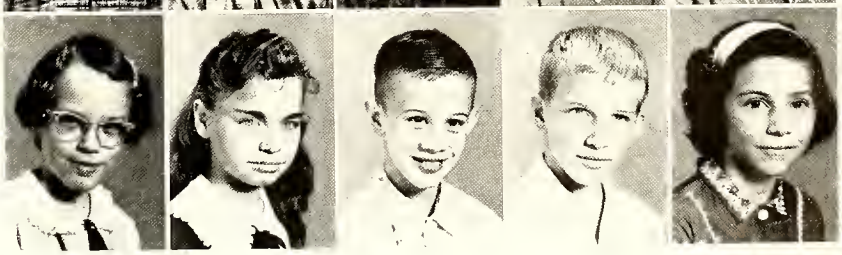

Fourth Grade

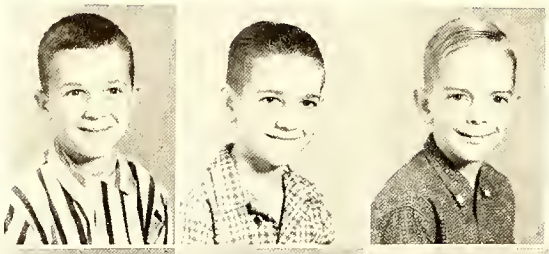

John Abbott
Wilbur Boyd
John Currin

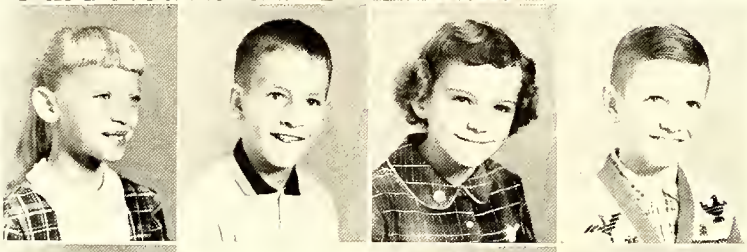

Nancy Dickerson
Cliff Edwards
Jackie Edwards
Robert Finch

Roger Finch
Douglas Granger
Linda Hershman
Nancy King

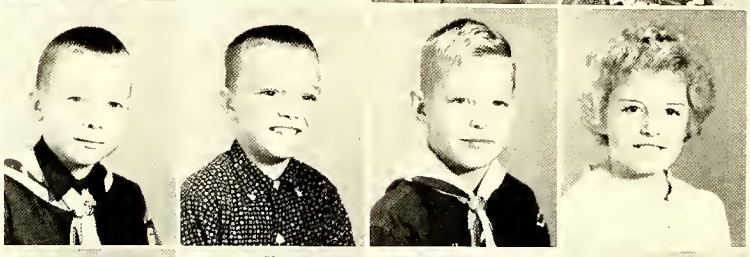

Ted Kittrell
George McGhee
Bryce Newman
Betty Newton

Vickie Owens
Bonnie Pulley
Robert Reavis
Reid Roberts

Elizabeth Satterwhite
Norman Short
Kade Spencer
Charles Strickland

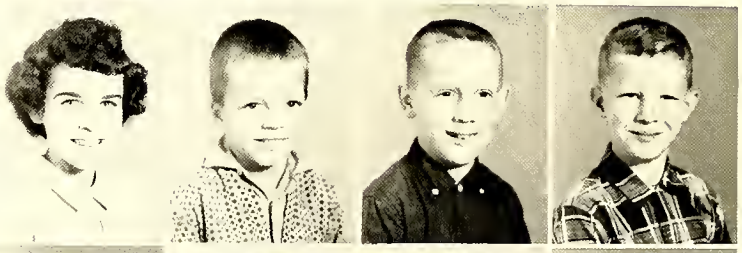

Tommy Whittemore
Dale Wilson
Carol Woodlief
Shirley Wynne

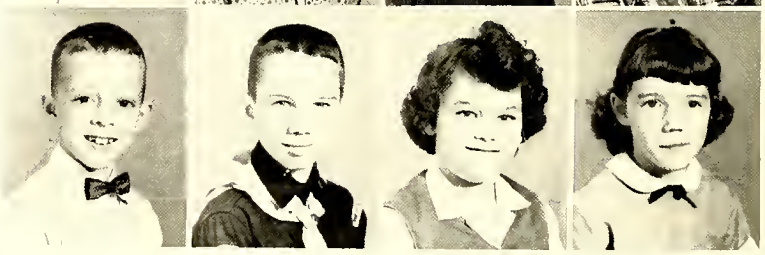

Third Grade

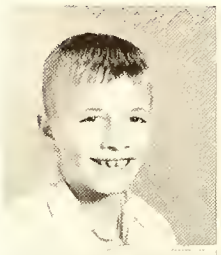
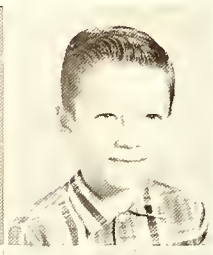

Carl Abbott
Milton Abbott

Luanna Brummitt
Steve Clark
Bonnie Clayton
Bobby Cole

Wanda Davis
Danny Fleming
Weldon Lloyd
Gail Harp

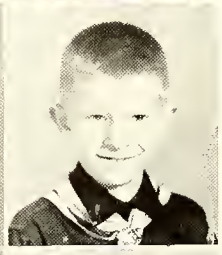

Robert McGhee
Pansy Munn
Deborah Overton
Nancy Overton

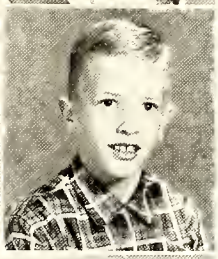

Johnny Parks
Danny Pearce
Karen Pernell
Bonnie Pulley

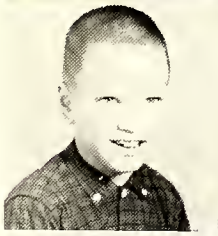

Larry Pulley
Benny Pulley
Margaret Roberson
Douglas Satterwhite

Robert Stone
Rose Thomas
Johnny Watkins
Wade West

Second Grade

Robbie Ayscue
Shirley Boyd
Eddie Clayton
Wanda Clayton

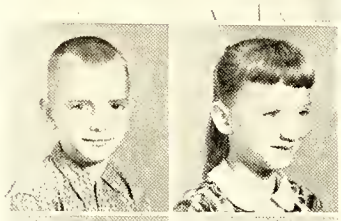

Danny Currin
Becky Dickerson
Deborah Edwards
Barbara Finch

Herbert Grissom
Judy Grissom
Jimmy Hedgepeth
Ann Hershman

Tom Hillard
Margaret Ann Hunt
Dan Kittrell
Charles Lane

Kenneth Lane
Michael Moss
Robert Moss
Ralph Newton

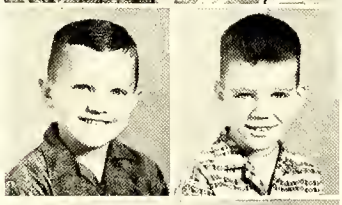

Henry Parks
Stephen Paul
Elaine Perkinson
Wayne Perkinson

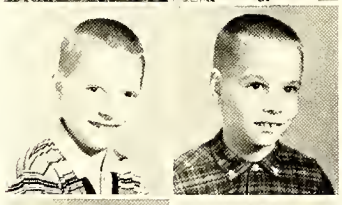

Lawrence Pulley
Rex Pulley
Ellen Roberson
Dianne Spencer

Danny Stanton
Sylvia Van Dyke
Joel Walton
Charles West

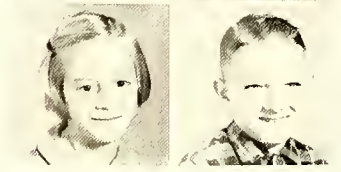

Christine Whittermore
Ronald Woodlief
Ruby Lee Woods
Diane Wright

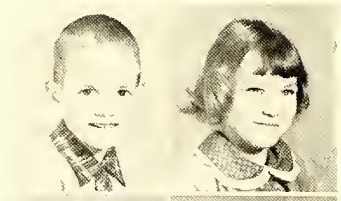

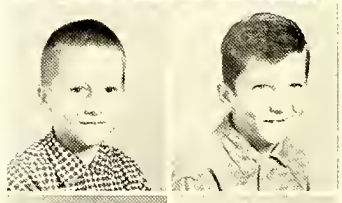

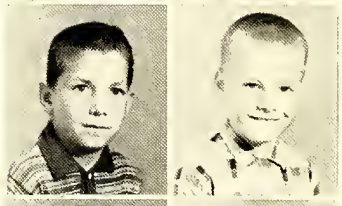

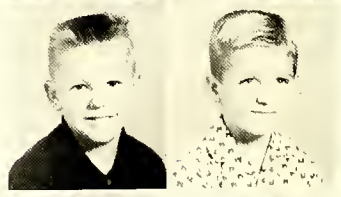

First Grade

Nancy Abbott
Rose Abbott
Darlene Barnes
Jeffrey Brummitt

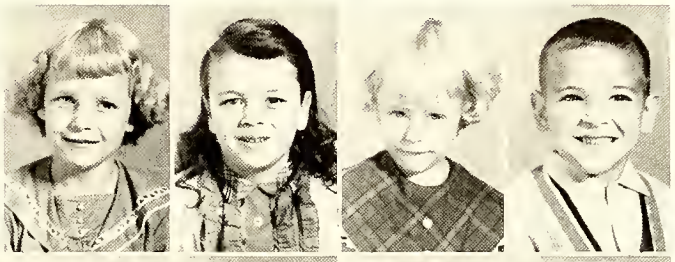

Ronnie Edwards
Gail Ellis
Betsy Finch
Gwen Floyd
Alton Grissom

Juanita Harris
Gene Kittrell
Talton Moss
Ann Overton
Desiree Pernell

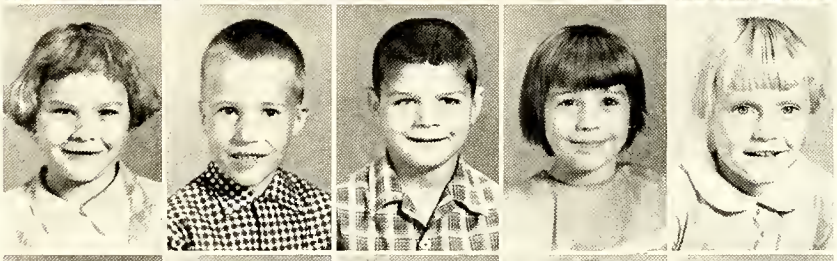

David Pulley
Donald Pulley
Sandra Roberson
Kay Roberts
Rachel Satterwhite

Teresa Satterwhite
Nelson Short
Michael Smith
Evelyn Spain
Billy Joe Stanton

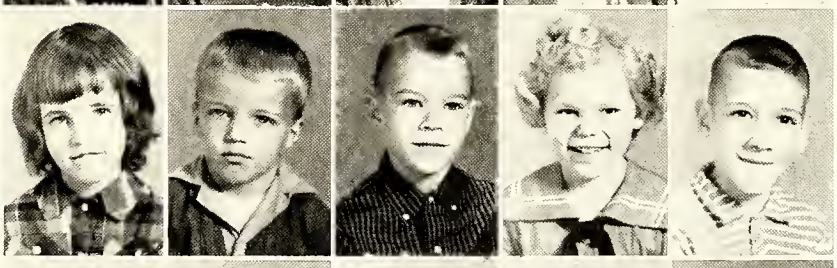

Annette Van Dyke
Melissa Watkins
Randy Watkins
Monte Wilson
H. A. Woodlief, Jr.

WANTED

favorites

Echoes Queen

Ann Cole Kittrell

Echoes Queen and Her Court

Faye Finch, Nancy Frazier, Ann Kittrell, Janet Hobby, Priscilla Williford

Marshals

F.H.A.
Officers

Elections

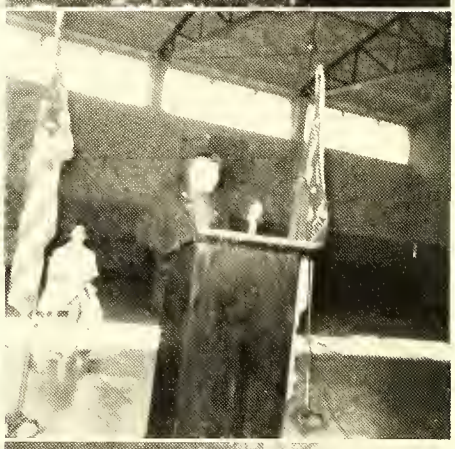

Beta Club
Activities

F.F.A.
Banquet

activities

Student Council

SEATED: Michael Woodlief, Vice-President; Janet Hobby, President; Kaye Parks, Secretary; Jimmy Gay, Treasurer; STANDING: Tommy Crocker, Ronnie Haun, Betty Knight, Gerald Carpenter, Joyce Edwards, Alvin Roberts, Pattie Lee Coghill, Sponsor; Jimmy Parks.

Beta Club

Winston Kerley, Reporter; Jimmy Gill, Vice-President; Nancy Frazier, President; Jerry Overton, Secretary; Betty Knight, Treasurer; Pattie Lee Coghill, Sponsor; Michael Woodlief, Lucy Woods, Gayle Barnes, Joyce Smith, Connie Coghill, Gerald Carpenter, John Allen.

F. H. A.

FIRST ROW - OFFICERS: Carolyn Roberts, Secretary; Doris Grissom, Treasurer; Betty Knight, Vice-President; Mrs. Retta Siress, Sponsor; Gayle Barnes, Historian; Ronnie Haun, Song Leader; Nancy Frazier, Pianist; Carolyn Parks, President; Absent. Other members standing.

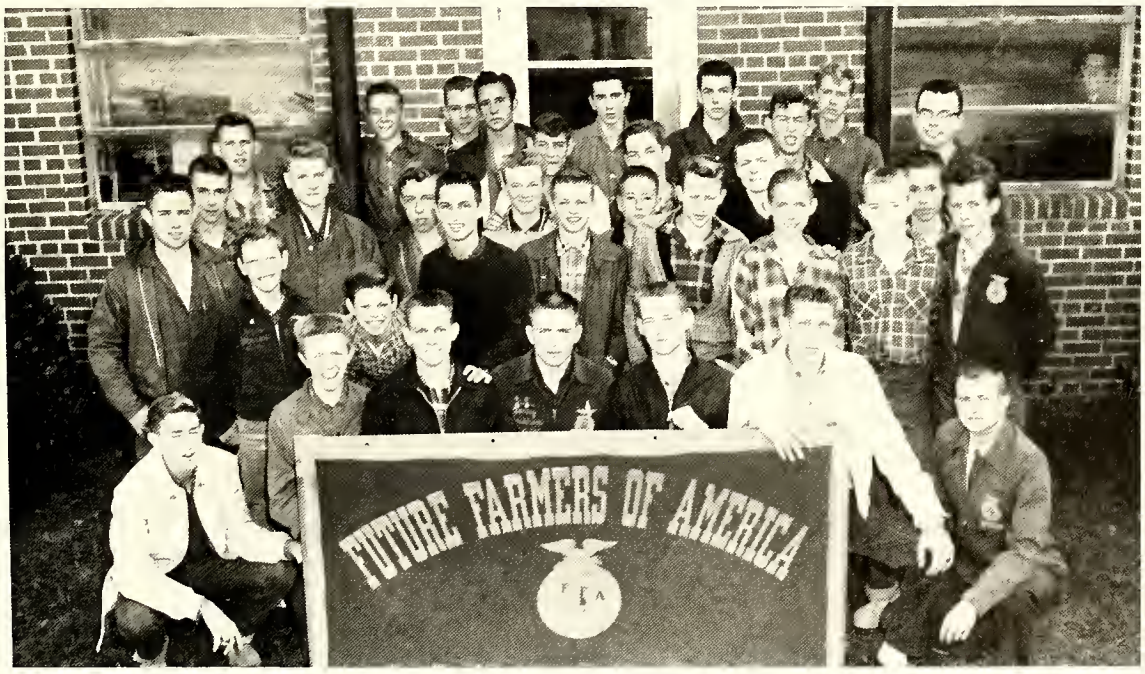

F. F. A.

FIRST ROW - OFFICERS: Gerald Newton, Reporter; Gerald Carpenter, Secretary; Michael Woodlief, Vice-President; Larry Beckham, President; Harold Haun, Sentinel; Tommy Pulley, Treasurer; Ben Kittrell, Sponsor. Other members standing.

Bus Drivers

Johnny Pernell, Donald Coghill; Larry Beckham, Michael Woodlief, Hartwell Blake, Edgar Hilliard; Tommy Pully, Connie Coghill, Jerry Perkinson

Lunchroom Staff

Pinkey Davis, Mary Davis, Mildred Harris, Mrs. Phillip Hunt

Office Assistants Mrs. Painter With Library Assistants

athletics

Girls' Basketball

Faye Beckham, Janice Burnett, Gayle Barnes, Dot Ayscue, Judy Woodlief, Joyce Owens, Coach Lucious Bullock, Laura Ann Brown, Ronnie Haun, Frances White, Juanita Short, Becky Blake.

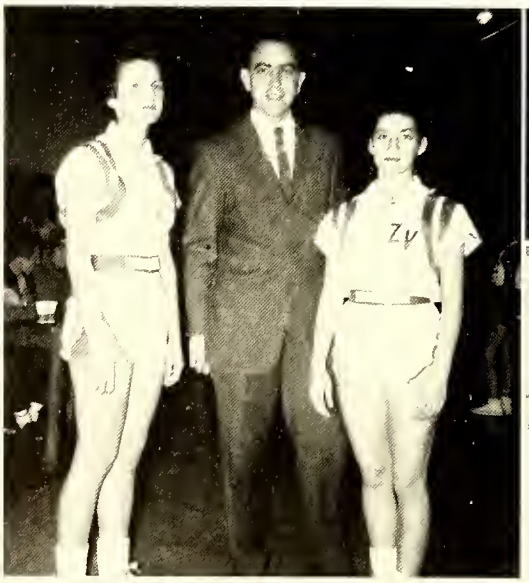

CO-CAPTAINS: Ann Brown, Joyce Owen and Coach Bullock

Team in a huddle.

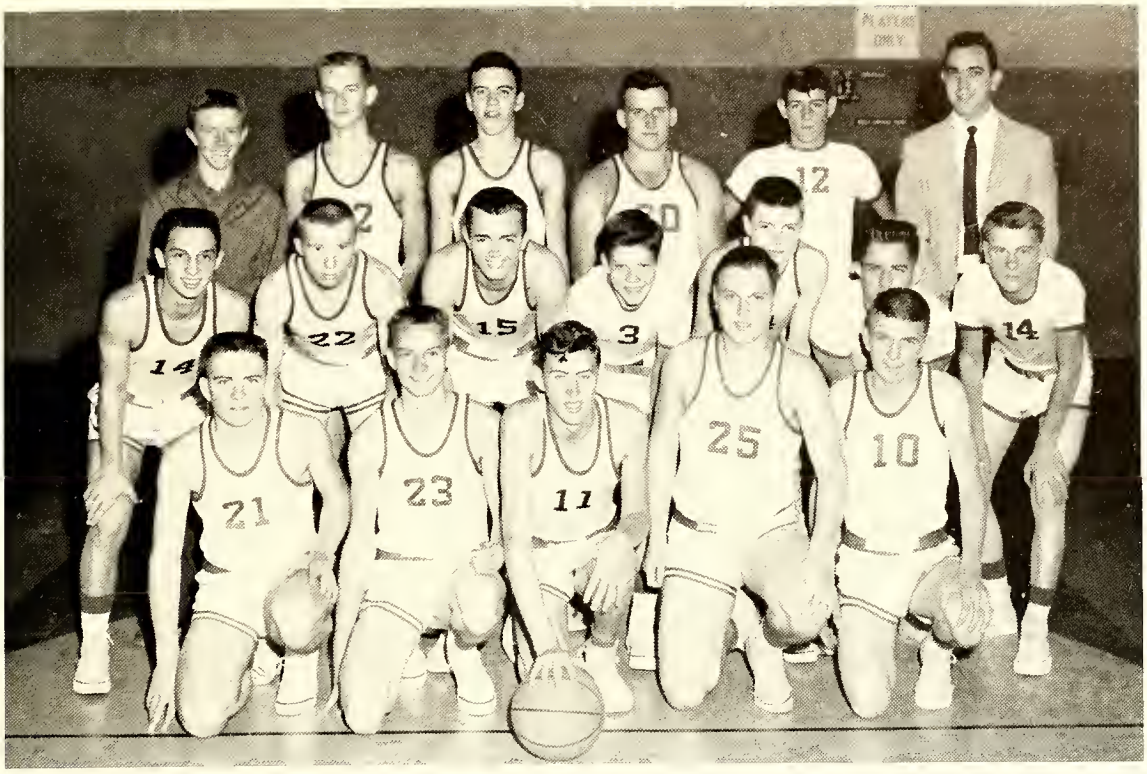

Boys' Basketball

FIRST ROW: Larry Beckham, Michael Woodlief, Billy Newman, Connie Coghill, Ronnie Harris. SECOND ROW: Donald Coghill, Jerry Perkinson, John Allen, Donald Fleming, John Carriker, Michael Roberts, Joe Jackson. THIRD ROW: Gerald Carpenter, Manager; Harold Haun, Woody Clayton, Hartwell Blake, Bobby Newman, Coach Lucious Bullock.

Co-Captains

LARRY BECKHAM

and

CONNIE COGHILL

Cheerleaders

Nancy Frazier, Chief; Janet Hobby, Assistant Chief; Standing: Shelia Clayton, Jennie Lloyd, Kay Parks, Carol Abbott, Doris Grissom, Pam Barnes, Martha Edwards, Priscilla Williford.

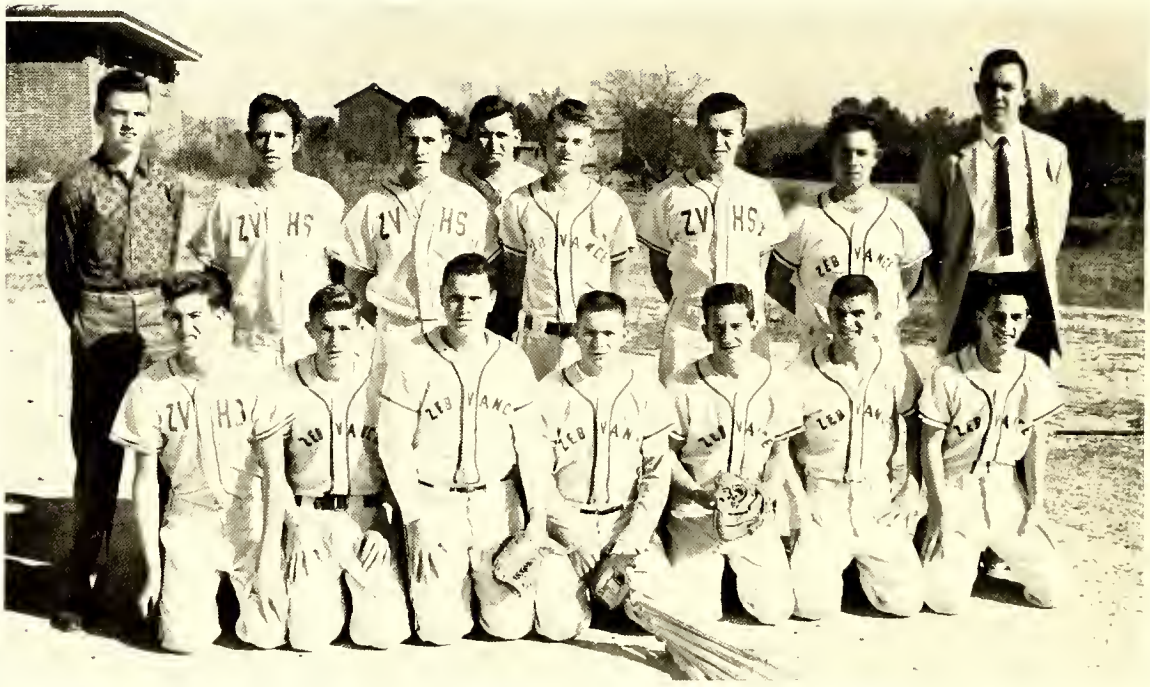

Baseball

FRONT ROW: Billy Newman, Gerald Newton, Connie Coghill, Larry Beckham, Ronald Pearce, Ronnie Harris, Donald Coghill, Standing: Woody Clayton, Manager; Billy Reavis, Willie Joe Edwards, Hartwell Blake, Joe Jackson, John Allen, Michael Roberts, Coach Bullock.

advertisers

COMPLIMENTS OF

HARRIET-HENDERSON
J. D. MILLS, INC.

Cotton Mills

Henderson, N. C.

Compliments of

HOLDEN OIL CO.

Distributor
SINCLAIR OIL PRODUCTS

Henderson N. C.

Phone GE 8-4621

FRAZIER BROTHERS

GROCERY

"Your Neighborhood Grocery"

Meat, Seeds, and Groceries

Phone GE 8-8225

DAVIS

OF HENDERSON, N. C.

Serving Zeb Vance Students, Teachers and Parents Since 1875

Best Wishes to the
Class of 1961

PARKER'S

REXALL DRUG STORE

"Two Registered
Pharmacists
to Serve You"

Compliments
of

LEGG PARHAM COMPANY

Buick

Studebaker

Sales and Services

Compliments of

OAK GROVE

SATTERWHITE'S

"For Best Furniture Values"

101 - 15 N. Garnett St.
Henderson N. C.

Phone GE 8-7022

WOOLARD'S, INC.

"Your Health and Beauty Center"

130 S. Garnett Street

116 Raleigh Road

FOSTER & SOUTHERLAND

Fresh Meats and Groceries

Cheaper

Phone GE 8-8222

Route 1, Henderson, N. C.

Dial GEneva 8-8274

DIXIE MILLING CO., INC.

Custom Grinding and Mixing
Feed - Grain Buyer -
Baby Chicks

Route 4, Raleigh Road
Henderson, N. C.

APPLIANCE SALES AND SERVICE CO.

General Electric
Appliances

Phone GE 8-3227

100 S. Garnett Street

B. M. NEWMAN'S

GROCERY

Groceries - Feeds - Seeds

Phone
GE 8-3116 - GE 8-3115
Henderson, N. C.

"We Welcome You"

J. W. JENKINS, INC.

Distributors of

GULF OIL PRODUCTS

Phone GE 8-7123

Henderson N. C.

Compliments of

ROSE'S 5-10-25c STORES

Henderson N. C.

NEWMAN'S

WHOLESALE GROCERY

- Distributor -
Statesville Flour and Feeds
Groceries and Tobacco

Phone GE 8-4136

Henderson N. C.

Compliments of

SOUTHSIDE DRUG COMPANY

South William Street

GE 8-5128 - Phone - GE 8-5129

CLARENCE B. WHITE
- Owner -

AMERICAN COFFEE SHOP

"Home Cooked Meals"

Steaks - Seafoods - Chops
Homemade Pies

- 3 - Meals Daily - 3 -

"A Pleasure to Serve You"

Henderson N. C.

McINNIS & PALMER MOTORS, INC.

132 North William Street

Henderson N. C.

Lincoln - Mercury

SOUTHERN ICE CREAM CO., INC.

- Distributors -

Pine State Ice Cream, Milk and
Dairy Products

Telephones:

Oxford - 4116

Raleigh - TEmple 2-3911

Henderson - GEneva 8-7155

McCRACKEN OIL COMPANY

Distributors of AMOCO Products

Amoco Gas
Heating Oil

American Gas
Tobacco Curing Oil

Visit Your Neighborhood
AMOCO STATION
Phone

Henderson, N. C. GE 8-7158

Oxford, N. C. 4455

Louisburg, N. C. GY 6-3147

WILSON ELECTRIC COMPANY

- Contractors -

Plumbing - Heating and Electrical

Phone GE 8-5024

Henderson, N. C.

CAROLINA

Henderson's Most Popular

Warehouse

Compliments of

CAPITOL CAFE

Phone GE 8-3314

Henderson, N. C.

HENDERSON FRUIT AND PRODUCE COMPANY

228 East Montgomery St.

Henderson, N. C.

Phone: GE 8-7536

Compliments of

PEPSI-COLA BOTTLING CO., INC.

Henderson, N. C.

Shop at

LEGGETT'S

"The Store With the Magic Doors"

Phone GE 8-6121

Henderson N. C.

HENDERSON FURNITURE COMPANY, INC.

Phone GE 8-7137

Henderson N. C.

See Us for the Best Lines of Frigidaire Appliances, RCA Victor TV and Radios, Bigelow Carpet and Rugs, Furniture

"The Leading Furniture Store in This Section"

FIRST NATIONAL BANK

Henderson N. C.

Member of the Federal Deposit Insurance Corporation

Compliments of

CLEMENTS MOTOR COMPANY

Henderson N. C.

CHRISTIAN-HARWARD

FURNITURE CO., INC.

Serving Our Customers Since 1899

Telephone GE 8-8197

401 South Garnett Street
Henderson, N. C.

Hotpoint Furniture

RCA Victor

Buy Trade and Save

MODERN APPLIANCE CENTER

"Your Appliance and Furniture Supermarket"

115 S. Garnett Street

Dial GE 8-5738 Henderson, N. C.

Compliments

HENDERSON

VULCANIZING COMPANY

Goodyear - Motorola - Norge

602 S. Garnett Street

"Where Service Is a Feature"

VANCE FURNITURE CO., INC.

Complete Home-Furnishings

- Wall to Wall Carpets -

- 5 - Show Room Floors - 5 -

Henderson, N. C. Phone GE 8-3911

NEWMAN & SEAMAN
STORE

Meats - Groceries - Feeds

General Merchandise

Dial GE 8-3151
"The Store That Saves
You Money"

DANIEL HARDWARE CO.

"We Sell Hardware and

Give Satisfaction"

Phone GE 8-3415

Henderson, N. C.

Compliments of

TANNER & TURNER SUPPLY CO.
AND
HIGH PRICE WAREHOUSE

Henderson North Carolina

ROSE GIN & SUPPLY CO.

R.F.D. 4
Henderson N. C.

Farm Supplies
Cotton Ginners

Don't Forget Us. -

We Want Your Trade.

ROSE OIL COMPANY

Distributors

Shell Products
Firestone Tires

Vance - Warren - Granville
Franklin Counties
Henderson N. C.
Phones GE 8-7141 and GE 8-7142

Banking - Insurance - Trusts

Continuous Service Since January 22, 1889

CITIZENS BANK AND TRUST COMPANY

Henderson N. C.

Member
Federal Deposit Insurance Corporation

PENNEY'S
ALWAYS FIRST QUALITY!

Penney Quality Is Your
Greatest Saving"

WEBB'S

of

- Henderson -

DRINK

Coca-Cola
REG. U. S. PAT. OFF.

HENRY MOSS & COMPANY, INC.

Fertilizers and Supplies

Phone GE 8-3222

Henderson N. C.

Compliments of

C. C. GRANGER COMPANY

- Manufacturers of -
Cure-Rite Burning Tobacco
Curers

Phone GE 8-5143
335 Chestnut St.
Henderson N. C.

Compliments of

STAINBACK CLEANERS

Henderson N. C.

HENDERSON

PURCHASING MARKETING COOPERATIVE

SERVICE
E. P. BRAXTON, JR.
Phone GE 8-6321

Compliments of

ELLINGTON WAREHOUSE

Norlina Road

Henderson, N. C.

Phone GE 8-3553

Compliments

EDWARDS BROTHERS

AUTO SALES

Henderson

VANCE CLEANING CO.

"Miracle Dry Cleaning"

1 Day Service - GE 8-4424
Pickup and Delivery
Water Proofing - Moth Proofing
Alterations - Repairing

"Satisfaction Guaranteed"
105 N. Garnett Henderson

B. A. HARTNESS - R. H. HARTNESS

SANFORD MILLING COMPANY

High Grade Flours and Feeds

* * * * * * * * * * * * * * *

Telephone GE 8-4526 Henderson, N. C.

Snow Flake
Hartness Choice
Southern Belle

Compliments of

BAR-BE-CUE

DRIVE - IN

Henderson N. C.

WEAVER'S ESSO

Groceries - Gas - Oil

Drinks and Music

Kittrell Highway 1

Compliments of

C. B. HALSEY COMPANY

Roanoke Virginia

Visit

PAGE DRUG CO.

HERFF JONES CO.

Indianapolis 7, Indiana
School and College Rings
Medals and Trophies
Commencement Announcements
Personal Cards
Telephone: GR 8-3001
ALLEN BARBEE
Spring Hope, N. C.

Best Wishes
Class of 1961

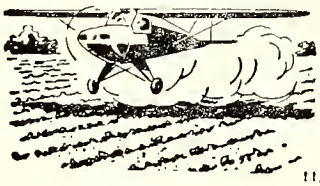

Crop Spraying
"Coverage Guaranteed"

TURNER'S FLYING SERVICE

MH-30 Chemical Sucker Control

INSTITUTIONAL FOODS CO., INC.

P.O. Box 9147

Raleigh N. C.

Compliments of

POOLE'S, INC.

Distributors of the Finest in
Frozen and Canned Foods

Gorton's
SEAFOODS

South Hill, Va. Raleigh, N. C.

BANNER WAREHOUSE

GENE HUFF LYMAN WILKINSON

"We Appreciate Your Business"

A. L. VAN DYKE GROCERY

Grocery - Fresh Meats

Phone GE 8-8617

Kittrell, N. C.

"We Welcome You at All Times"

Compliments of

Roth-Stewart Co

Henderson, N. C.

"More for Less"

COMPLIMENTS OF

John Hundy Florist

Roberson's Service

Mary Parham Gupton's

B. B. Woodlief + Son

Jones Grocery

Senior "Vip's"

CAROL ABBOTT ROBERSON - "Friendliness is the keynote of a good personality." All of us enjoy the cheerfulness that Carol's presence brings us.

LARRY BECKHAM - "First in sports, first in the game - He's made himself quite a name." Whenever there is a job to be done you can depend on Larry to do his part. His splendid school spirit is an inspiration to his classmates.

HARTWELL BLAKE - "As welcome as sunshine in every place is the beaming approach of a good-natured face." You'll find Hartwell having fun in the midst of all activities.

LAURA ANN BROWN - "Full of life, pep, and sense - on the ball court, she's never tense."

CONNIE COGHILL - "Friendly, on the ball - that describes him best of all." Voted best all-around boy, he is held high in the estimation of his classmates.

ANN COLE KITTRELL - "She walks in beauty like the night." She is not only prettiest as voted by the class, but has a sweet disposition - a lovely combination for our ECHOES Queen.

RONNIE DAEKE - "A little nonsense now and then is relished by the best of men." Don't let Ronnie's lighter moments fool you. He was voted the most versatile member of the class.

FAYE FINCH - "Cute, petite, full of pep - she'll always be there right in step." Daintiness, charm, and a congenial nature all go to make up Faye's personality.

JANICE FITTS - "Not so serious, not so gay - yet she has a loving way." In her quiet and modest way, Janice always gets her work done on time. Her winning smile and happy disposition have won her many friends.

GARLAND FLEMING - "When people see him they always say he's a natural - nice in every way." Garland was voted the most courteous AND the friendliest!

JIMMY GILL - "The intellect of the wise is like glass - it admits the light of heaven and reflects it." He successfully combines work and play.

HAROLD HAUN - "Be always as merry as you can, no one delights in a sorrowful man." Harold is a happy boy with a sparkling wit that has brightened many hours that might have been gloomy ones without him.

JANET HOBBY - "Genuine heart-felt sincerity is a trait of true and noble womanhood." Her good manners and gentle heart make her best all-around girl.

WINSTON KERLEY - "An excellent student, a delightful friend - a mixture of both - a wonderful blend!" All who meet Winston respond to the warmth of his personality.

SHELVIA LASSITER - "Wisdom often goes with fewest words." Though Shelvia is short on words she is long on school spirit. Whenever there is work to be done, she is right in there pitching.

GERALD NEWTON - "Music is soothing to his ears - his delight throughout the years." Gerald is a good fellow, a hard worker, and a real asset to our class.

JOYCE OWEN - "A disposition that is sweet - a smile that knocks you off your feet." Joyce voted best sport by her classmates, is full of vim and vigor and is one of our star basketball players.

Senior "Vip's"

CAROLYN PARKS - "Cute, sweet, nice and neat - she's a girl that's hard to beat." Carolyn, attractive and lovable, can be dignified if necessary, but when it comes to fun and frolic, she is all there.

JIMMY PARKS - "Full of wit and lots of fun, a 'hello there' for everyone." Jimmy is one of the most dependable members of our class - plenty of school spirit - and his smile is truly a part of him.

VIRGINIA PAUL - "Many silent people are more interesting than the best of talkers." Easy to get along with, Virginia is attractive and friendly.

TOMMY PULLEY - "Handsome is as handsome does." His election as best looking and best disposition tells the story.

EDITH SANFORD - "A sunny disposition - a cherished possession." Thus say her family, her schoolmates and her friends.

JUANITA SHORT - "Nothing ever gets her down, everyone's gay when she's around." All of us like Juanita for her originality and her love of fun. She takes an interest in everything, especially basketball.

PHYLLIS STAINBACK - "With stars in her eyes, she looks to the future." Bill Brown is the reason for the stars in her eyes - and is also her future.

SHIRLEY WEAVER - "Silence and thoughtfulness are combined to the best advantage." Energetic and resourceful describe our Shirley. She also possesses a sincere nature and a loyal heart.

FRANCES WHITE - "A charming girl, full of grace, quiet ways, attractive face." Frances has a good mind and a steadfast character. One of her chief interests is basketball and she excels in this.

CAROLYN HERSHMAN WOODLIEF - "Her quiet ways and her friendly smile make her friendship well worth while." Carolyn is true to herself and her friends.

LUCY HENRY WOODS - "And still the wonder grew that one small head could hold all she knew." Lucy has a warm smile and a keen mind. She will succeed - that's for sure.

Autographs

TAYLOR PUBLISHING COMPANY
"The World's Best Yearbooks Are Taylor-made"
YEARBOOKS

R
NC
371.8976
Ech
The echo
SEP 2004

ic

lasses

seniors

favorites

administration

elementary

ior high

sophomores

athletics

freshmen

organizations

faculty

advertisers

ctivities

juniors

H. LESLIE PERRY MEMORIAL LIBRARY
HENDERSON, NC 27536
3 3727 00135 9669

TAYLOR MADE
YEARBOOKS